EXAM NIGHT

In English

ليلة الإمتحان

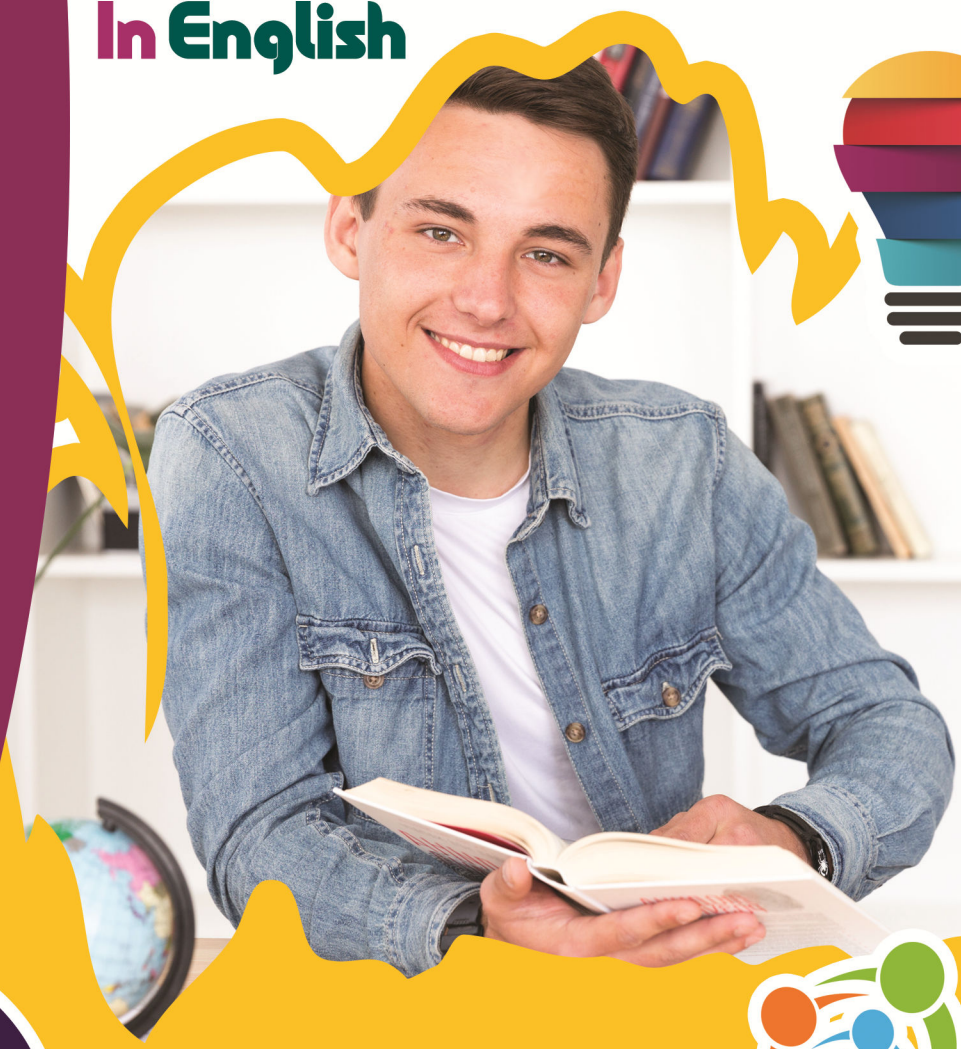

الإمتحان في جيبك

الصف الأول الإعدادي

Important words

3d printer	طابعة ثلاثية الأبعاد	fat	دهن	poster	ملصق
achieve (d)	يحقق	features	مميزات / صفات	preparatory	إعدادى
adventure	مغامرة	fizzy drink	مشروب غازى	project	مشروع
advertisement	إعلان	forest	غابة	quiz	اختبار قصير
advice	نصيحة	frightened	خائف	raisins	زبيب
airport	مطار	glasses	نظارة	recipe	وصفة
angry	غاضب	goals	أهداف	research	بحث
appearance	مظهر	grade	صف دراسى	salt	ملح
article	مقالة	gymnast	لاعب جمباز	saucepan	قِدر بمقبض
athlete	لاعب رياضى	gymnastics	لعبة الجمباز	scary	مخيف
attic	عِلِّيَة المنزل / سندرة	hall	صالة	score (d)	يحرز (هدف)
balance	توازن / يوازن	hard	بجد	secret	سري / سر
band	فرقة موسيقية	head teacher	مدير مدرسة	selfie	صورة سيلفى
beard	لحية	hobbies	هوايات	sender	الراسل
blog	مدونة على الإنترنت	holiday flat	شقة لقضاء الأجازة	sensible	عاقل / حساس
blond	أشقر	husband	زوج	shower	دش
boring	ممل	important	هام	side	جانب
brave	شجاع	information	معلومات	signature	توقيع
calendar	تقويم / نتيجة	ingredients	مكونات	skill	مهارة
canoe	زورق	insects	حشرات	snails	قواقع
castle	قلعة	interesting	شيق	snowmobile	عربة الثلج
cave	كهف	interview	مقابلة شخصية	son	إبن
chess	شطرنج	jungle	أدغال	souvenir	هدية تذكارية
choose	يختار	kettle	غلاية	sports star	نـجم رياضى
cinnamon	قرفة	lake	بحيرة	station	محطة
clever	ماهر / ذكى	laptop	كمبيوتر محمول	straight	ناعم
communicate	يتواصل	lesson	درس	tablet	جهاز التابلت
competition	منافسة / مسابقة	life	حياة	taste	مذاق
conversation	محادثة	list	قائمة	technology	تكنولوجيا
countries	دول	member	عضو	timetable	جدول حصص
course	مقرر تعليمى	message	رسالة	together	معاً / سوياً
culture	ثقافة	mountain	جبل	topic sentence	جملة رئيسية
curly	مجعد	moustache	شارب / شنب	tournament	دورة ألعاب
cycle (d)	يركب دراجة	mp3 player	مشغل موسيقى	train (ed)	يتدرب
dark	غامق / داكن / مظلم	nature	طبيعة	transport	النقل
daughter	إبنة	nearby	بالجوار / بالقرب	travelling	السفر
description	وصف	necessary	ضرورى / هام	twins	توأم
details	تفاصيل	normal	عادى / طبيعى	typical	مثالى / نموذجى
diagram	رسم توضيحى	notebook	كراسة	university	جامعة
dictionary	قاموس	orphan	يتيم	Valley of the kings	وادى الملوك
difference	إختلاف	parent	والد	values	قيم
discuss (ed)	يناقش	password	كلمة المرور	view	منظر
dolphin	دولفين	personal	شخصى	voluntary work	عمل تطوعى
dream	يحلم ـ حلم	phone charger	شاحن موبايل	waterfall	شلال
equipment	معدات	picnic	نزهة خلوية	website	موقع على الإنترنت
expressions	تعبيرات	playground	ملعب	wheelchair	كرسى متحرك
famous	مشهور	pop music	موسيقى البوب	whiteboard	سبورة
fan (s)	معجب / مشجع	popular	محبوب /شعبى	wife	زوجة
fantastic	رائع	postcard	بطاقة بريدية	worried	قلق

GRAMMAR IN LINES

Present Simple المضارع البسيط

التكوين

يوضع الفعل فى التصريف الأول مع (I – You – We – They) و الجمع.

- I go to school by car every day.
- We learn English at school.

إذا كان فاعل الجملة مفرد غائب مثل (He - She – It – Ahmed ...) يُضاف (s) للفعل.

- He drinks tea every morning.

يُضاف (es) للفعل إذا كان الفعل ينتهى بإحدى النهايات التالية (ss – sh – ch – x – o)

go ⇨ goes cross ⇨ crosses
wash ⇨ washes watch ⇨ watches

- Sara goes to school by bus.

الإستخدام

يُستخدم الفعل المضارع ليعبر عن حقائق (facts).

- The sun rises in the east.
- The earth goes round the sun.

يُعبر عن عادات و يُستخدم مع ظروف التكرار مثل:

always دائما usually عادة every كل
often غالبا sometimes أحيانا generally عموما
ever من قبل / سابقا never أبدا

ملحوظة

ظروف التكرار تأتى قبل الفعل الأساسى أو بعد (v. to be)

- I usually go to school on foot.
- He is always late for school.

نستخدم (do/does) فى السؤال و النفى و بعدهما الفعل فى المصدر.

I / You / We / They ⇨ do/don't
He / She / it ⇨ does /doesn't

- Do you like football?
  - Yes, I do No, I don't.
- Does he like tennis?
  - Yes, he does. No, he doesn't.
- Magdy doesn't go to bed early.
- Boys don't wear skirts.

لعمل سؤال بأداة استفهام

آداة استفهام | do / does | فاعل | مصدر

Examples

- ✓ I get up at 8 o'clock every morning.
- When do you get up every morning?
- ✓ I work in a shop.
- Where do you work?
- ✓ Julie doesn't drink tea because she doesn't like it.
- Why doesn't Julie drink tea?
- ✓ Robert usually travels 2 or 3 times a year.
- How often does Robert travel?

Pronouns الضمائر

ضمائر الفاعل		ضمائر المفعول	صفات الملكية	ضمائر الملكية
I	أنا	me	my	mine
He	هو	him	his	his
She	هى	her	her	hers
It	هو / هى	it	its	.....
We	نحن	us	our	ours
They	هم	them	their	theirs
You	أنت / أنتم	you	your	yours

- It's my pen. It's mine.
- They're her bags. They're hers.
- Our parents are proud of us because we work hard at school.
- This is me and my mother.
- Throw the ball to me please. I am waiting.

Possessive 's الملكية S

Singular مفرد	It's the girl's notebook. The girl's name is Lama. It's Lama's book. It's the teacher's pen.
Plural جمع	It's the girls' picture. The girls' names are Judy and Ola. This is Judy and Ola's picture. This is Judy's and Ola's picture. This is the teachers' room.

لاحظ :

- نضيف 's للأسماء المفردة لتوضيح الملكية.
- نضيف ' فقط للأسماء الجمع التى تنتهى بحرف s .
- نستخدم 's مع الأسماء الجمع الشاذة مثل (men / women / children / people)

These are men's shoes.
Children's clothes are very expensive.

- نستخدم whose للسؤال عن الملكية بمعنى ملك من أو لمن .

How often كم مرة

تستخدم للسؤال عن عدد مرات تكرار الفعل.

How often + do/does+ فاعل + مصدر ?

للإجابة نستخدم كلمات مثل

once مرة واحدة twice مرتين
three times ثلاث مرات
four times أربع مرات

أو أحد ظروف التكرار مثل:

Always دائماً usually عادة often غالباً sometimes أحياناً never أبداً

- How often do you fly abroad ?
- I sometimes fly abroad .
- How often does he fly abroad ?
- He flies abroad once a month .

***** always
**** usually
*** often
** sometimes
0 never

Has got / Have got يمتلك / لديه / عنده

- تستخدم (has got / have got) للتعبير عن الملكية بمعنى (يمتلك / عنده) .

He / She / It ⇨ has got
I / we / you / they ⇨ have got

- I / You / We / They have got ('ve got) dark hair.
- He / She has got ('s got) curly hair.

- عند النفى نستخدم has / have (not + got)

- I / You / We / They have not (haven't) got blond hair.
- He / She / It has not (hasn't) got curly hair.

- عند عمل سؤال بمعنى (هل تملك/ هل عندك ؟)

Has / Have + فاعل + got + الإسم المملوك ?

- Have you got English on Monday?
- Yes, I have.
- Has your friend got straight hair?
- No, she hasn't.
- Has she got glasses? Yes, she has.

للسؤال عن الشئ المملوك نستخدم

What + have / has + الفاعل + got?

- What subject have you got on Monday?
- We have got science and art.
- What has Ali got ?
- He has got a pet cat.

للتحدث عن الملكية فى الماضى نستخدم (الشئ المملوك + had)

- In 2005, I had a lot of money.

لاحظ أننا نستخدم have / has بمعنى يتناول وتأتى أيضا بمعنى يقضى

- My baby sister has a lot of chocolate.
- We had a good day at the park.

can / can't يستطيع / لا يستطيع

نستخدم can بمعنى يستطيع و تعبر عن القدرة على فعل شئ أو أن شئ مسموحاً به فى الحاضر.

⇨ I can come to the park this afternoon.
⇨ You can play football after finishing your homework.

نستخدم can't بمعنى: لايستطيع و تعبر عن عدم القدرة على فعل شئ أو أن شئ غير مسموحاً به فى الحاضر.

⇨ I cannot (can't) stay after four o'clock.
⇨ You can't run all the way to school.

The present continuous tense المضارع المستمر

Subject فاعل | am / is / are | فعل + ing

- I am playing football now.
- She is reading a book at the moment.
- Look, they are playing basketball.

الإستخدام

يعبر عن حدث يتم الآن و مستمر فى الحدوث لم ينته بعد، و يأتى مع الكلمات الآتية:

now الآن Listen استمع at the moment فى هذه اللحظة
Look انظر at the present time فى الحاضر

- He is watching TV at the sitting room now.

فى النفى نستخدم not بعد (am – is – are)

- The girl isn't singing now.

يعبر عن حدث مخطط له في المستقبل.

- I am travelling to England next week.

لعمل سؤال بأداة استفهام فى المضارع المستمر:

آداة استفهام | am / is / are | فاعل | فعل + ing

- What is he doing? He is running.
- Where is she playing now? She is playing at the club now.

لعمل سؤال بفعل مساعد فى المضارع المستمر:

Am / Is / Are | فاعل | فعل + ing

- Is Amal reading?
  Yes, she is . No, she is.
- Are you making a video call?
  Yes, I am . No, I'm not.

The Imperative الأمر

الأمر نوعان:

1- أمر إيجابى (المثبت): وهو أن تأمر أحد بفعل شئ ما، بمعنى (افعل)

يأتى فعل الأمر فى أول الجملة بدون أى إضافة (المصدر)

- Go to the shop. Buy an ice cream.
- Eat it.

يمكن أن يسبق فعل الأمر اسم الشخص المخاطب مثل:

- Dina, help yourself

و يمكن أيضا أن نبدأ الجملة بكلمة please قبل الأمر مثل:

- Please, open the door.

2- أمر سلبى (المنفى): وهو أن تأمر أحد بعدم فعل شئ ما، بمعنى (لا تفعل) ويتكون من:

Don't / Never + المصدر +.....

- Don't sleep late. Never miss it.

The past simple tense الماضى البسيط

هناك نوعان من الأفعال فى الماضى :

التكوين | فعل عادى (منتظم) | فعل شاذ (غير منتظم)

يتكون الماضى البسيط من (التصريف الثانى للفعل) بإضافة d أو ed للفعل إذا كان فعل عادى (منتظم) مثل :

play – played help – helped

أما إذا كان فعل شاذ (غير منتظم) يُحفظ مثل :

have ⇨ had go ⇨ went
am / is ⇨ was are ⇨ were

- Yesterday , I went to Cairo .
- Mariam was frightened of the cave.
- There were camels in the desert.
- She visited Luxor last month.
- In 1992 , there was a horrible earthquake in Egypt.
- Ali took twelve hours to reach Aswan.

الإستخدام

يعبر عن حدث بدأ فى الماضى وانتهى.

فى حالة النفى: يتم وضع didn't قبل الفعل و يأتى بعدها فعل فى المصدر (بدون إضافات).

يتم وضع " not " فقط بعد فعل يكون فى الماضى .

was not (wasn't) / were not (weren't)

تكملة الجملة	مصدر	didn't	فاعل

- I didn't buy anything because I didn't have any money.
- Ahmed didn't do anything.
- There were not (weren't) any cars on the beach.
- I was not (wasn't) frightened of the cave.

لعمل سؤال بأداة استفهام فى الماضى البسيط:

تكملة الجملة	مصدر	فاعل	did	أداة استفهام

- Where did Yunis go on holiday??
- He went to his uncle's farm.
- How many people did they invite to the wedding? He invited 200 people.
- What did you do yesterday?
- I did my homework and played.

لعمل سؤال بفعل مساعد فى الماضى البسيط:

تكملة الجملة	مصدر	فاعل	Did

- Did Ali make a box yesterday?
- Yes, he did. No, he didn't.
- Did you visit the citadel last year ?
- No , I didn't visit it.

ملاحظات هامة

(1) اذا كان الفعل المنتظم ينتهى بحرف (e) نضـع له (d) لتحويله للماضى.

like → liked live → lived arrive → arrived

(2) إذا كان الفعل ينتهي بحرف (y) مسبوقاً بحرف ساكن ، نحذف (y) ونضع ied .

study → studied cry → cried
marry → married

(3) إذا كان الفعل ينتهي بحرف (y) مسبوقاً بحرف متحرك (a – e – i – o – u) نضع (ed).

play → played enjoy → enjoyed
stay → stayed

(4) إذا كان الفعل ينتهي بحرف ساكن مسبوقاً بحرف متحرك يُضاعَف الساكن.

stop → stopped plan → planned

الكلمات الدالة على الماضى البسيط:

Yesterday أمس — One day ذات يوم — in + سنة ماضية
Last .. الماضي — ago منذ — Once upon a time ذات مرة

Countable nouns الأسماء المعدودة

الأسماء المعدودة هى الأسماء التى لها مفرد ولها جمع ،عند المفرد تسبق بـ (a/ an)

- تستخدم (a / an) قبل الاسم الذى يعد (مفرد) مثل
  a book – an apple
- تستخدم أيضا قبل الصفة التى تتبع بإسم موصوف a clever boy
- ملحوظة هامة : تستخدم (a) قبل الاسم الذى يبدأ بحرف ساكن مثل (a car)
- تستخدم (an) قبل الاسم الذى يبدأ بحرف متحرك (an egg)
- وعند الجمع تنتهى بـــ (S) egg ⇨ eggs
- والحروف المتحركة هى (a – e – i – o – u)
- إذا انتهى الإسم بأحد الحروف الآتية (s/ ss/sh/ch/o/x/z) يضاف إليه: (es)

watch ⇨ watches dress ⇨ dresses

Uncountable nouns الأسماء الغير معدودة

الأسماء الغير معدودة (الكميات) هى التى لا تسبق بأدوات نكرة (a/an) وليس لها جمع وتكون مفردة دائما أى تعامل معاملة المفرد مثل :

water, oil, oxygen, brick , bread
paper, rice ,sand

PARTITIVES المجزئات

Some بعض

تستخدم مع الأسماء التي تعد والتى لا تعد وتأتى فى الإثبات والعرض والطلب

- I drank some water . إثبات
- Would you like some tea ? عرض
- Can I have some of these apples ? طلب

Any أى

تأتى فى النفى والسؤال

تستخدم مع الأسماء التى تعد والتى لا تعد.

- There isn't any boy here.
- Is there any tea in the cup?

Many كثير للعدد

تستخدم مع الأسماء التى تعد (الأعداد)

- There are many boys here.

Much كثير للكمية

تستخدم مع الأسماء التى لا تعد (الكميات)

- There is so much milk.

There is يوجد للمفرد

تستخدم مع الأسماء المفردة و الأسماء الغير معدودة (الكميات)

- There is (an apple – a bag -spaghetti-oil-milk).

There are يوجد للجمع

تستخدم مع الأسماء الجمع (الأعداد)

There are (apples / oranges).

How many + اسم يعد جمع كم عدد
How much اسم لايعد كم كمية

الأشياء المكونة من جزأين مثل:

gloves / scissors / trousers / shoes / shorts / pants / jeans / pyjamas/...

تعامل هذه الكلمات معاملة المفرد فى حالة استخدام كلمة (Pair) معها و جمع فى حالة عدم استخدامها

His trousers are dirty. فعل جمع

A pair of socks doesn't cost much money. \

Too + (صفة) جداً — كافٍ enough + (الصفة)

It's too noisy. — It's too expensive.
It's too hot.
It's quiet enough. — It's cheap enough.
It's hot enough.
What do you think of my shirt?
It's long enough.
What do you think of my mobile?
It's too expensive .

كيف تجيب على سؤال المحادثة

سؤال المحادثة (السؤال الثانى فى ورقة الإمتحان) يعتمد على فكرة تكوين السؤال والإجابة عليه
و هناك نوعان من الأسئلة :-

❶ سؤال يبدأ بأداة إستفهام وهنا الإجابة تكون على أداة الاستفهام ويتكون كالأتى:

فعل أساسي + فاعل + فعل مساعد + أداة استفهام?

أدوات الاستفهام مثل:

Where ▶▶ للسؤال عن المكان
When ▶▶ للسؤال عن الوقت والزمان
How long ▶▶ للسؤال عن المدة الزمنية
How often ▶▶ للسؤال عن عدد المرات
Why ▶▶ للسؤال عن السبب
How much ▶▶ للسؤال عن السعر والكمية
How many ▶▶ للسؤال عن العدد
What / Which ▶▶ ما – ماذا /أى

والأفعال المساعدة تنقسم إلى :-

1. Verb to (be) ▶▶ am – is – are – was – were
2. Verb to (do) ▶▶ do – does – did
3. Verb to (have) ▶▶ have – has – had
4. Modal verbs▶▶(can-could-will-should-must)

والفاعل من الممكن أن يكون اسم أو ضمير فاعل وضمائر الفاعل هي :-

I – we – you – they – he – she – it

والفعل الأساسى من الممكن أن يكون مصدر أو تصريف ثالث أو V+ ing حسب الفعل المساعد.

❶ Where do you live? I live in Cairo.
❷ How long will you stay here?
I will stay for 3 weeks.
❸ When did they arrive?
They arrived at 3 o'clock.
❹ What are you doing? I am reading a story.

❷ السؤال الذى يبدأ بفعل مساعد وتكون الإجابة عليه ب Yes or No

Have you visited Aswan? – Yes, I have.
Did You watch TV? – No, I didn't.

❸ يوجد سؤال يُسمى سؤال التخيير ويبدأ بفعل مساعد, وبه كلمة (or) ولكن لا تكون الاجابة بـــ (yes,/ No,) ولكن نختار كالاتى :-

Do you like football or tennis? I like football.
Clerk : Do you want it single or return ?
Ali : single , please.

ملاحظات عامة:

1- اذا لم نجد فعل مساعد بالجملة نتبع الآتى :

اذا كان فعل الجملة مضارع وبه (S) نستخدم does و نعيد الفعل للمصدر.

He plays football ⇨ What does he play?

اذا كان فعل الجملة مضارع بدون (S) نستخدم do

I go to school by bus ⇨ How do you go to school ?

اذا كان فعل الجملة ماضى نستخدم did و نعيد الفعل للمصدر.

They watched the film yesterday.
⇨ When did they watch the film?
He went to the zoo ⇨ Where did he go?

2- اذا كانت الإجابة بـ *no* وكانت الجملة مثبتة نسأل عن شئ آخر غير الموجود بالجملة:

No, it is my first visit to Egypt.
⇨ Is it your second visit to Egypt?

3- بعض الأسئلة يمكن أن نجيب عنها بمعلومة و ليس بـ *Yes* أو *No* فقط :

Can I help you?
⇨ Yes, I want ..... ⇨ I would like .....
⇨ Can I have.....? ⇨ May I have...?

4- السؤال المذيل (أليس كذلك) يعتمد على فهم الجملة:

You know him , don't you ?

5- هناك أسئلة مختصرة فى المحادثة تشذ عن القاعدة العامة لتكوين السؤال

And you?	Where to?	Where from?
What else?	What about you?	Why not?

Examples

1. Computer studies is my favourite subject.
▶ What is your favourite subject?
2. I was born on August 1st, 2002.
▶ When Were you born ?
3. We have nine lessons a day.
▶ How many lessons have you got a day?
4. My mother wakes me up early.
▶ When does your mother wake you up?
5. Yes, he likes flowers very much.
▶ Does he like flowers?
6. Yes, he is a good friend.
▶ Is he a good friend?
7. My first name is Anas.

▶ What's your first name?
8. I like English.
▶ What subject do you like?
9. I'm from Zagazig.
▶ Where are you from?
10. She works at the hospital.
▶ Where does she work?
11. I've got two cousins.
▶ How many cousins have you got ?
12. He usually goes to school by bus.
▶ How does he go to school ?
13. My best friends are Omar and Hamza.
▶ Who are your best friends?

LISTENING

سؤال الإستماع هو السؤال الأول فى ورقة الإمتحان لذا يجب عليك قراءة الأسئلة والإختيارات و محاولة معرفة معنى كل سؤال ثم التركيز عند الإستماع حتى تتمكن من التوصل للإجابة الصحيحة.

نصوص الاستماع الواردة بكتاب التدريبات

Waiter : Hello. What would you like?
Customer: I'd like chicken pizza , please.
Waiter :Anything else?
Customer: Yes, Have you got any Egyptian rice pudding?
Waiter :Yes, small or large?
Customer: Small, please. I'd like it with raisins ,please.
Waiter :I'm sorry. We haven't got any raisins.

Listen and choose the correct answer from a,b,c or d :-

❶ **Where are they?**
a. At home b. At school
c. At a restaurant d. At a bank

❷ **What does the man want?**
a. chicken pizza b. salad
c. cheese pizza d. tomato pizza

❸ **What is the problem?**-They haven't got...
a. raisins b. coconut c. burger d. pizza

❹ **What does the man order for dessert?**
a. rice with salad b. fish with rice
c. sweets d. rice pudding

Amal : I like the new timetable. What's your favourite day, Injy?
Injy : I like Thursday. We have social studies first. Then we have English And then science. That's my favourite subject.
Amal : My favourite day is Monday. We have maths first and second lesson after break. I love maths! Then we have science and art.

❶ **What does Amal like?**
a. The new timetable b. The new classroom
c. The new school d. The new lesson

❷ **What's Injy's your favourite day?**
a. Monday b. Sunday c. Thursday d. Friday

❸ **What subject does Amal like?**
a. Art b. Arabic c. maths d. English

❹ **What subject does Injy have first?**
a. social studies b. computer studies
c. science d. Arabic

Last week, I travelled from Cairo to Aswan. My father bought our tickets at Ramses Station, then we got on the train. There were people from many countries on the train, for example, England and Australia. This journey was very cool. I saw lots of monuments there.

❶ **Where did you travel last week?**
a. To Aswan b. To Cairo
c. To Port Said d. To Alex

❷ **Where did your father buy the tickets?**
a. At Alexandria b. At the train
c. At home d. At Ramses Station

❸ **How did you travel**
a. By taxi b. By bus c. By train d. By plane

❹ **How was the journey?**
a. sad b. bad c. cool d. fine

My favourite sports star is Doaa Elghobashy. She plays volleyball for Egypt. She's very tall. She's 180 centimetres tall. She's strong and she's fast. She can jump very high. She's friendly. She always has a big smile.

❶ **What sport does Doaa Elghobashy play?**
a. tennis b. volleyball
c. football d. basketball

❷ **How tall is she ?**
a. 180 cm tall b.160 cm tall
c. 190 cm tall d. 110 cm tall

❸ **She's strong and She's..... .**
a. slow b. weak c. fast d. funny

❹ **What can she do ?**
a. jump very high b. walk slowly
c. run slowly d. run quickly

DIALOGUE

يجب عليك أن تقرأ المحادثة كاملة حتى تتمكن من فهم موضوع المحادثة وبعد ذلك ركز فيما تجيب عليه هل هو سؤال أم إجابة ويجب أيضا أن تركز على معنى أداة الإستفهام فى بداية السؤال لتعرف ما المطلوب أما إذا كان سؤال بفعل مساعد - هل - وتكون الإجابة عليه غالباً بـ Yes or No

Complete the following dialogue :

❶ Hema: Do we have ❶.....English lesson tomorrow?
Anas : Yes. It's after Arabic.
Hema: Thanks. What's your ❷.....subject?
Anas : I like Maths. Tuesday is my favourite day because we have two maths ❸..... .
What's your favourite subject?
Hema: Hmm ... I think my favourite subjects are social ❹..... and science.
Anas : ❺..... do you study your lessons?
Hema: I usually study for two or three hours a day.

Answers : ❶ an ❷ favourite ❸ lessons ❹ studies ❺ How long

❷ Hatem: What's your favourite subject, Imad?
Imad : I ❶.....English.
Hatem: Who's ❷.....English teacher this year?
Imad : It's Mrs Eman.
Hatem: She's a good teacher. And when have we got English?
Imad : We have it today, after ❸..... . Then we have Maths.
Hatem: Good, I like maths. Are you good at Maths?
Imad: I'm quite good at Maths. I'm not bad ❹..... science, too.
Hatem: Yes, you're good at Science. What time is break?
Imad : Now. ❺.....go to the playground.

Answers: ❶ like ❷ your ❸ break ❹ at ❺ Let's

❸ Hany : What is Hamid's ❶..... called ?
Sultan: Hamid's teacher is called Mr Sherif.
Hany : What does he look like ?
Sultan : He has ❷..... short, straight hair. He has not got glasses.
Hany : What ❸..... he like ?
Sultan : He is kind and he is very clever.
Hany : ❹..... he have a moustache?
Sultan : Yes, he has a moustache.
Hany : Has he got any ❺.....?
Sultan : Yes, he has got a lot of hobbies.

Answers: ❶ teacher ❷ got ❸ is ❹ Does ❺ hobbies

❹ Judy: Hi Leila. ❶.....are you?
Leila: Hi Judy. I'm in the park with my family.
Judy: What are you doing there?
Leila: I'm ❷.....under a tree. It's very sunny.
Judy: ❸.....your brothers sitting too?
Leila: No, they aren't.They're playing football.
Judy: Is your dad ❹.....football with them?
Leila: No, he isn't. He's not here.He's working today.
Judy: What's your mother ❺.....?
Leila: Er, wait ... here she is. She's bringing me a drink of water. Thanks Mum!

Answers : ❶ Where ❷ sitting ❸ Are ❹ playing ❺ doing

❺ Hanan: I went to the beach last weekend.
Lina : Really?
Hanan: When we arrived, it ❶.....very windy.
Lina : ❷..... dear!
Hanan: We didn't want to ❸..... in the sea.
Lina : What a ❹..... .
Hanan: Then the wind stopped and we went ❺.....a boat trip.
Lina : How exciting!
Hanan: We saw six big dolphins!
Lina : Wow!

Answers : ❶ was ❷ oh ❸ swim ❹ pity ❺ on

❻ Lina : Where do you spend the summer holiday?
Hanan: I ❶.....it in Alexandria.
Lina : Why do people visit Alexandria in summer?
Hanan : ❷..... enjoy its sea and sunny weather.
Lina : ❸.....you build sandcastles?
Hanan: Yes, sure.
Lina : Can you ride a bike ?
Hanan : No, because I haven't got❹..... .
Lina :Do you❺.....the beach?
Lina :Yes, I enjoy it a lot.

Answers : ❶ spend ❷ To ❸ Do / Can ❹ one / a bike ❺ enjoy

❼ Ola : Have you heard about Habiba Marzouk?
Noha : Sure. She's a ❶..... .
Ola : How ❷..... is she ?
Noha : She is 18.
Ola : Where does she live?
Noha : She lives in cairo ❸..... her family.
Ola : ❹..... long does she train?
Noha : She trains for five or six hours.
Ola : ❺.....does Habiba eat healthy food?
Noha : She eats healthy food so that she can stay strong.

Answers : ❶ gymnast ❷ old ❸ with ❹ How ❺ Why

⑧ Asmaa: What's your name?
Jana : My name's Jana.
Asmaa: Where do you live?
Jana : I ❶..... in Aswan with my family
Asmaa: What is your father's ❷.....?
Jana : My father is a teacher.
Asmaa: How ❸..... brothers have you got ?
Jana : I 've got ❹..... brothers ; Khaled and Ali.
Asmaa: What are your ❺..... ?
Jana : I like reading and swimming.

Answers: ❶ live ❷ job ❸ many ❹ two ❺ hobbies

⑨ Ahmed: When do you get up on school days?
Reda : I get up at half past six. I usually ❶..... breakfast with my family.
Ahmed : Is your school near?
Reda : No, it is far ❷..... .
Ahmed : How do you go to school then?
Reda : My mum and dad ❸..... us there. It takes a long time.
Ahmed : Why ?
Reda : Because the roads are ❹..... .
Ahmed : How ❺..... lessons do you have ?
Reda : We have seven lessons.

Answers: ❶ have ❷ away ❸ drive ❹ busy ❺ many

⑩ Waiter: Hello. What would you like today?
Samy : Hello. Have you got any❶.....?
Waiter: Yes. Small or large?
Samy : ❷....., please..
Waiter: What would you like to drink?
Samy : I'd like some❸....., please.
Waiter: Anything ❹.....?
Samy : No, thank you. How much are these?
Waiter: That's seventy ❺....., please.
Samy : Thank you, here you are.

Answers: ❶ pizzas ❷ small ❸ juice ❹ else ❺ pounds

COMPREHENSION

قطعة الفهم من الأسئلة المهمة فى الإمتحان وتأتى من خارج الكتاب المدرسى ويمكنك الحصول على 6 درجات بسهولة ، فقط عليك التركيز وقراءة الأسئلة أولاً لتعرف ما المطلوب ثم قراءة القطعة أكثر من مرة ومعرفة معنى أداة الإستفهام وما المطلوب من السؤال تحديداً حتى لا تتخطى.

Read the following, then answer the questions

❶ It was winter, a poor woman went to the doctor's house at night. She asked him to see her son who was sick at home. When the doctor entered the woman's house, he knew that she was very poor. She had no food and the room was very cold. When he examined her son, he found out that he wasn't really ill, but he was very weak and hungry. The doctor gave the woman a little box and went out. When she opened it, she was surprised to find 200 pounds inside it.

A) Answer the following questions :

❶ When did the woman go to the doctor's house? She went in winter.
❷ Why was the woman surprised?
She was surprised to find 200 pounds inside it.
❸ Why do you think the son was weak and hungry? I think because they were poor and had no food.

B) Choose the correct answer from a,b, c or d :

❹ The doctor was.....
a) greedy b) bad c) kind d) angry
❺ There was .....in the box.
a) money b) food c) medicine d) water
❻ The underlined word " it " refers to .....
a) the woman b) the box c)the doctor d)the son

❷ My name is Rahma Adel. I am fourteen years old. I live in a small village at a big house enclosed a big garden. It has a lot of flowers and we sometimes grow vegetables. My favourite school subject is English and the hobby I like best is playing tennis. My father is a famous teacher. He likes his job besides working in the garden in his free time.

A) Answer the following questions :

❶ Where does Rahma live?
She lives in a small village at a big house.
❷ What hobby is Rahma interested in?
She is interested in playing tennis.
❸ Where does Rahma's father work?
He works in a school.

B) Choose the correct answer from a,b, c or d

❹ Adel is .....than Rahma.
a) younger b) older c) longer d) shorter
❺ When he is free, Rahma's father likes working in the.....
a) library b) school c) garden d) village
❻ Rahma is.....years old.
a) 40 b) 41 c) 14 d) 4

❸ Taha Hussein was a famous Egyptian writer. He was born in 1889 in El Minya. He was the seventh of thirteen children.

Taha Hussein became blind at the age of three. He studied at Al-Azhar University, then he travelled to France where he met a French woman called Suzan Bressue. She became his wife, best friend and the mother of his two children Amina and Moenis. When he went back to Egypt from France, Taha Hussein became a professor of history at Cairo University. He wrote many novels and stories. He is best known for his story, "The Days", which was a story of his own life. In 1950. Taha Hussein became a minister of education. He died in 1973.

A) Answer the following questions :

❶ Who was Taha Hussein?
He was a famous Egyptian writer.

❷ When did Taha Hussein become blind?
He became blind at the age of three.

❸ What is the most famous story of Taha Hussein? The Days.

B) Choose the correct answer from a,b, c or d

❹ Taha Hussein studied at ..... University.
a) Al-Azhar b) Ain Shams
c) Alexandria d) Beni-Suef

❺ Taha Hussein became a professor of..... at Cairo University.
a) science b) Geography c) history d) art

❻ Taha Hussein died at the age of..... .
a) 48 b) 84 c) 80 d) 82

❹ Hoda helped her mother in the kitchen last Friday. They cooked lunch for the family. Hoda washed the vegetables and **chopped** them. Her mother put them in a pan. She put it on the cooker, so she wore the kitchen gloves. Hoda also cleaned up the dining room. Then she did her homework.

A) Answer the following questions :

❶ When did Hoda help her mother?
She helped her mother last Friday.

❷ Should we help our parents ?
Yes, we should help them.

❸ Extract a word means "Tidy" ?
cleaned up.

B) Choose the correct answer from a,b, c or d

❹ The underlined word " **chopped** " in the passage means .....
a. put b. cut c. at d. got

❺ After cleaning up, Hoda did her..... .
a. housework b. hobby c. homework d. cooking

❻ What did they cook for lunch?
a. vegetables b. Meat c. Rice d. Bread

❺ Mr Hussein is a science teacher. He is a hardworking man. He lives near his school, so he doesn't need to go to work by taxi or by bus. He usually gives his best students presents. He takes his students to the school science lab once a week. They can do science experiments there. Last week, he showed them how light things float on water.

A) Answer the following questions :

❶ What is Mr Hussein's job?
He is a science teacher.

❷ How often do his students go to the science lab? They go once a week.

❸ Why do you think his students like him?
Because he usually gives his best students presents.

B) Choose the correct answer from a,b, c or d

❹ He showed them that light things don't .....in water.
a. float يطفو b. get wet c. sink يغوص d. put

❺ Which of these words means "clever" ?
a. Hard working b. Man c. Lab d. Usually

❻ Mr Hussein goes to work.....
a. by taxi b. on foot c. by car d. by bus

❻ Ali is 13 years old. He was born in Mansoura. He goes to preparatory school. He has got school from Saturday to Thursday. He speaks Arabic and English. He goes to school at seven o'clock and comes back at two. His father is 37 years old. He is an engineer in a big factory. His mother is a doctor.

A) Answer the following questions :

❶ Where does Ali's mother work ? why ?
She works in a hospital because she is a doctor.

❷ How many days does he go to school?
Six days.

❸ Extract a word means "**Return**" ?
comes back.

B) Choose the correct answer from a,b, c or d

❹ His father is..... .
a. a doctor b. thirty seven
c. a teacher d. a nurse

❺ Ali can speak .....languages.
a. one b. two c. three d. four

❻ The last school day is ..... .
a. Saturday b. Thursday c. Monday d. Sunday

❼ Our exams finished a week ago. My friend Ayman asked me to recommend a library to go there together. I recommended the Public Library in our city. I recommended it because it is very big and quiet. Moreover, it is near our houses. So, we would go on foot.

The most important reason that made me recommend this library is that we can find all the books we need. Ayman and I like reading at our free time. When we went there, we found our teacher of English. He was very happy when he saw us and offered to help us. Really, it was a nice day.

A) Answer the following questions :

❶ What place did the speaker recommend?
He recommended the Public Library in the city.

❷ Why would the speaker and Ayman go to the library on foot?
Because it is near their houses.

❸ Do you like reading? Why / Why not?
Yes, I like it because it is useful. مفيدة

B) Choose the correct answer from a,b, c or d

❹ When they went to the library, they found the teacher of .....
a. Arabic b. English c. science d. maths

❺ Their teacher offered to .....them.
a. borrow b. speak c. call d. help

❻ A word in the text means relating to all the people in a country.
a. recommend b. public c. reason d. nice

❽ My mother is a housewife. She hasn't got a job. She gets up early and helps us until we go to school. She prepares the sandwiches which we take with us to school. She makes the beds and cleans the house, then she goes shopping to buy our needs. When she comes back, she cooks the food. She washes the clothes once a week in the afternoon. In the evening, she enjoys watching TV programmes. Sometimes she goes out to visit her friends or meet them in the club.

A) Answer the following questions :

❶ What's your mother's job?
She is a housewife.

❷ How often does your mother wash clothes?
She washes them once a week in the afternoon.

❸ What kind of person is your mother ?
She is kind and helpful.

B) Choose the correct answer from a,b, c or d

❹ Mother spends the evening ..... .
a. making the beds b. visiting her sister
c. meeting her cousins d. watching TV

❺ A housewife works ..... .
a. in a shop b. at home
c. in an office d. in the club

❻ Mother cooks the food .....
a. before she goes shopping
b. after she goes shopping
c. early in the morning
d. after she visits her friends

❾ Many tourists come to Egypt from all over the world. Some of them come by ship, but most of them come by plane. Egypt is a popular place for a holiday. In Egypt, Tourists can visit many exciting places and do many interesting things. In Alexandria and Hurghada, they can enjoy beaches and delicious food. In Cairo, they like to visit the Pyramids. There, they ride camels and enjoy taking photos. In old Cairo, they visit many historical places. The most famous place in old Cairo is Khan El-Khalili. It is famous for its markets and bazaars. They go to Luxor and Aswan to enjoy the High Dam and the ancient temples. They always say Egypt is a safe country.

A) Answer the following questions :

❶ What can tourists enjoy in Hurghada?
They can enjoy beaches and delicious food.

❷ How do most tourists come to Egypt?
Most of them come by plane.

❸ What is famous for the bazaars?
Khan El-Khalili is famous for its bazaars.

B) Choose the correct answer from a,b, c or d

❹ The word "they" refer to..... a. tourists
b. Egyptians c. holidays d. Luxor and Aswan

❺ The word ancient is the same meaning as..
a. new b. modern c. happy d. very old

❻ Egypt is a/an .....country.
a. sad b. safe c. dangerous d. ugly

❿ Mohamed Salah is my favourite sports star. He plays football for a very good team in England called Liverpool. He plays for Egypt, too. He is very good at scoring goals. He is a fast runner. Mohamed Salah has usually got a big smile. He is quite short for a footballer. He is 1.75 metres tall. He has got dark, curly hair and a beard. He is a kind person. He gives money to build schools and hospitals in Egypt. He also gives money to poor people. He is very friendly and he always talks to his fans. He has not got much time for hobbies, but when he is at home, he enjoys playing video games and watching films. He is famous as "The Egyptian King".

A) Answer the following questions :

1. What is Mohamed Salah's nick name?
The Egyptian King.

2. What is Mohamed Salah good at?
He is very good at scoring goals.

3. How does he spend his free time? He enjoys playing video games and watching films.

B) Choose the correct answer from a,b, c or d

4. Mohamed Salah's team is in.....
a. Egypt b. France c. Africa d. Europe

5. Salah is friendly as he always talks to his....
a. vans b. fans c. enemies d. family

6. The word.....means "gives money" .
a. donates يتبرع b. drinks c. eats d. throws

Choose

السؤال الرابع فى ورقة الإمتحان (سؤال الإختيارى)ويكون عبارة عن 10 جمل ، 7 جمل منهم تختبر المفردات اللغوية (الكلمات) و 3 جمل تختبر فهمك لقواعد اللغة لذلك عليك قراءة الإختيارات جيدا ومحاولة فهم معنى الجملة ثم القيام بإختيار الكلمة المناسبة .

Choose the correct answer from a,b,c or d:

1. What.....is it , please? – It is half past one.
a. clock b. time c. book d. meal
2. Reading and chess are my favourite.....
a. hopes b. foods c. meals d. hobbies
3. I .....football on Fridays.
a. go b. play c. do d. make
4. You.....sports to be fit.
a. go b. help c. do d. make
5. He.....the drums in a band.
a. plays b. makes c. does d. practising
6. She lives.....her family in Cairo.
a. with b. in c. on d. within
7. Look at your new.....to know your lessons.
a. table b. calendar c. timetable d. time machine
8. What kind.....food do you like?
a. of b. in c. on d. off
9. To be fit, you should eat.....food.
a. fast b. healthy c. bad d. nasty
10. .....are sisters or brothers who are the same age.
a. Couples b. Doubles c. Twins d. Wins
11. .....work is the work you do for no money.
a. Paid b. Professional c. Voluntary d. Space
12. .....is a game for two people.
a. Football b. Basketball c. Handball d. Chess
13. A.....is a group of people who play music together.
a. band b. sand c. hand d. gang
14. .....are musical instruments that you hit to make a noise.
a. Guitars b. Lutes c. Drums d. Scissors
15. Senet is a very old Egyptian..... It looks like chess.
a. food b. drink c. game d. day
16. They used to travel.....their father's car.
a. by b. on c. in d. within
17. .....are animals that are like sheep.
a. Cows b. buffalos c. goats d. snakes
18. A/An.....is a child with no mother or father.
a. orphan b. twin c. clever d. happy
19. A room at the top of a house is called a / an ..... .
a. attic b. bedroom c. garden d. living room
20. He plays the drums in a..... .
a. band b. gang c. hand d. fan
21. He.....his dreams when he won the prize.
a. achieved b. missed c. lost d. ate
22. Habiba is a famous..... .
a. gymnastic b. gymnastics c. gym d. gymnast
23. He can't do sport every day because he is very..... .
a. bus b. free c. empty d. busy
24. She is a clever person, she is a.....gymnast in Africa.
a. bottom b. left c. right d. top
25. It is.....past five.
a. have b. half c. halves d. a halfs
26. Africa and Asia are big..... .
a. cities b. continents c. countries d. rivers
27. Athletes work hard to.....their school studies and work.
a. kill b. lose c. miss d. balance
28. She eats well because...is a difficult sport.
a. attic b. gymnastics
c. rice pudding d. ingredient
29. Life in the city has a lot of.....
a. sheep b. cows c. adventures d . farmers
30. Arabic and English are..... .
a. languages b. subjects
c. meals d. languages and subjects
31. Friday is a.....day for me. I do the same thing.
a. typical b. difference c. magician d. similar
32. I always have my.....before going to school.
a. lunch b. dinner c. supper d. breakfast
33. I never go to school by bus, I always.....
a. walk b. use the bus c. go by bus d. ride
30. When we hear the....., we go to the school hall.
a. bell b. bill c. pill d. Bill
34. I usually talk with my friends during the....
a. break b. lesson c. exam d. sleep
35. Our school is not near it is.....
a. near b. far away c. not near d. not distant
36. We can.....books at the library.
a. buy b. sell c. swim d. borrow
37. After school, we join.....
a. university b. kindergarten
c. nursery d. school
38. At break, I play games with my friends in the..... .
a. library b. chemist's
c. bookshop d. playground
39. On a.....weekend, I visit my grandmother.
a. typical b. magical c. physical d. magician
40. We know it is time for the next lesson when we hear the.....
a. bell b. well c. hell d. will
41. .....do you go to school? – by car.
a. When b. Where c. How d. How long
42. .....to school is a cheap and healthy way to travel.
a. Cycling b. Driving c. Riding d. Singing

43. Cars, buses and trains are forms of..... .
a. passport b. airport c. books d. transport
44. These students live next to the lake, so they go to school in a.....
a. bus b. canoe c. train d. plane
45. In....., we always see snow and ice balls.
a. summer b. winter c. spring d. autumn
46. Because there is always snow, children go to school on a.....
a. mobile b. canoe c. snowmobile d. plane
47. They arrived.....Luxor 2 days ago.
a. on b. by c. at d. in
48. The canoe.....them to school and home again every day.
a. takes b. drives c. flies d. rides
49. During the.....lesson, we learn about numbers.
a. Arabic b. Home Economics
c. Maths d. Art
50. It is always very.....in summer.
a. hot b. cold c. rainy d. snowy
51. Egypt's.....has three colours.
a. song b. flag c. anthem d. economy
52. I always.....the shopping on Friday.
a. do b. go c. play d. eat
53. He is good.....drawing and singing.
a. for b. with c. at d. in
54. Breakfast and lunch are my favourite.....
a. subjects b. meals c. hobbies d. sports
55. He plays football for a team in Europe. He plays for Egypt, ...
a. two b. too c. as well as d. neither
56. He has got long.....hair.
a. stress b. straight c. street d. stressed
57. Mohamed Salah plays for a famous.....in Europe.
a. team b. school c. gang d. band
58. She has got a.....on her face.
a. smell b. smelt c. smile d. skull
59. Mohamed Salah and Messi are.....
a. footballers b. runners c. baskets d. trainers
60. He has got dark hair and a.....
a. beard b. heard c. bird d. tired
61. He is very clever and can.....many goals.
a. ski b. score c. sell d. miss
62. Rich people should....money to the poor.
a. give b. take c. sell d. cut
63. He is friendly and always talks to his.....
a. bans b. pins c. vans d. fans
64. He enjoyed.....video games yesterday.
a. play b. to play c. played d. playing
65. Of....., football is a popular sport in Egypt.
a. dear b. court c. course d. cups
66. Al Ahly and Al-Zamalek are famous.....in Africa.
a. clubs b. fans c. caps d. clap
67. The world cup is a.....for the best teams in the world.
a. meal b. subject c. tournament d. theatre
68. The African Cup of Nations is a competition for countries in ..... .
a. Europe b. Asia c. North America d. Africa
69. I am not good at running, I am very.....
a. slow b. fast c. quick d. quickly
70. Nader always talks nicely to people, he is very.....
a. naughty b. bad c. tall d. friendly
71. I can't pick up that box. My arms are.....
a. strong b. week c. weak d. long
72. The Queen of England is very ..... She has got many houses.
a. poor b. young c. rich d. short
73. How.....is the Cairo Tower? It is 187 meters.
a. long b. tall c. height d. weight
74. My aunt is very ..... She always gives me big presents!
a. kind b. poor c. bad d. big
75. Camels are very.....They can carry 200 kilos of bags!
a. tall b. short c. weak d. strong
76. How.....do you watch TV? – Twice a day.
a. long b. often c. many d. old
77. The film is not....., it is interesting.
a. boring b. good c. exciting d. wonderful
78. A.....is a website as an online diary.
a. clock b. block c. blog d. flag
79. Mustafa loves.....art at school.
a. do b. does c. did d. doing
80. Alice's.....in wonderland is a famous children's story.
a. adventures b. stickers c. pins d. Hopes
81. She is a wise girl. This means she is.....
a. naughty b. sensible c. bad d. lazy
82. The woman is not nice. She is a.....person.
a. good b. kind c. friendly d. scary
83. The old man is always angry and...at people.
a. shouts b. shoots c. boots d. roots
84. At the end of the story all the.....helped Alice to go home.
a. writers b. readers c. killers d. characters
85. A brave person is happy to do something.....
a. fun b. strange c. dangerous d. bad
86. A clever person..... .
a. helps people b. knows a lot
c. is unkind d. shouts at people
87. A sensible person..... .
a. makes good decisions b. has no time
c. is very tall d. is unfriendly

88. A busy person is always.....
a. talking b. walking
c. doing something d. laughing.
89. We often get angry when we.....
a. are unhappy about something b. laugh
c. feel happy d. feel hungry
90. Something scary makes you feel.....
a. sad b. bad c. funny d. frightened
91. I don't know why it is.....a mouse.
a. call b. calls c. calling d. called
92. She is.....Basant on the phone.
a. call b. calls c. called d. calling
93. My brother uses his printer to.....his homework.
a. does b. print c. correct d. read
94. I need a.....to charge my mobile.
a. printer b. MP3 c. charger d. speaker
95. I use my mobile to.....text messages.
a. send b. click c. take d. mend
96. The mobile and the internet are forms of.....
a. archaeology b. snacks c. technology d. meals
97. Ancient Egypt was the first.....to use calendars.
a. team b. civilization حضارة c. farmers d. sailors
98. The ancient Egyptians used.....to find their way in the desert.
a. astronomy الفلك b. mobiles c. tablets d. Mp3
99. .....is the study of stars and planets.
a. History b. Geography
c. Astronomy d. Arabic
100. How do you.....the time?
a. tell b. tells c. speak d. speaks
101. The ancient Egyptians used.....to communicate.
a. hieroglyphics اللغة الهيروغليفية b. Mandarin
c. Chinese d. French
102. The ancient Egyptians used a plant called.....to make the first kind of paper.
a. plaster b. leather c. papyrus d. cotton
103. .....on the icon on your laptop.
a. Click b. Write c. Read d. Sing
104. You can..... a video call to your cousin in Germany.
a. make b. write c. do d. send
105. A blog is a / an.....diary.
a. online b. paper c. iron d. offline
106. He writes what happens every day in his.....
a. dairy b. diary c. dots d. ideas
107. ..... at the website and find some information.
a. Look b. Tap c. Click d. See
108. Can you.....me a text message when you arrive?
a. send b. take c. do d. read
109. I would like to.....a selfie in front of the pyramids.
a. take b. make c. write d. do
110. They used a.....to make a plastic model.
a. mobile phone b. Mp3
c. charger d. 3D printer
111. .....the icon on your mobile phone.
a. Tap b. Tape c. Click d. Sit
112. I love....., I like walking and watching trees and flowers.
a. technology b. astronomy c. history d. nature
113. Our teachers.....us instructions in the class.
a. take b. give c. follow d. play
114. You should keep your.....secret.
a. password b. name c. eyes d. hair
115. Don't.....friends with people you don't know.
a. do b. has c. does d. make
116. You shouldn't tell people your..... information.
a. person b. personal c. persons d. public
117. You must know how to stay.....online.
a. safe b. save c. sad d. selfish
118. Your.....is a word or numbers you use to go onto a website.
a. passport b. book c. bag d. password
119. .....where I am? – I am in a cave.
a. Press b. Guess c. Miss d. Death
120. There are.....in the trees.
a. donkeys b. horses c. monkeys d. elephants
12. I am in a .....with lots of trees.
a. forest b. tower c. cave d. tent
121. In a.....you can hear your words again and again.
a. sea b. beach c. forest d. cave
122. Last summer, when the ..... was hot, we went to the beach.
a. weather b. whether c. winter d. moon
123. The children used to.....sandcastles on the beach.
a. make b. do c. learn d. teach
124. She didn't want to go into the cave because she was.....
a. frightened b. dark c. clever d. brave
125. We went to Al Azhar Park to have a .....
a. voyage b. flight c. picnic d. dive
126. We swam in the....and enjoyed the water
a. lack b. pack c. jack d. lake
127. We ate.....food. It was wonderful.
a. bad b. poisonous c. delicious d. ugly
128. It is difficult to.....a mountain.
a. swim b. climb c. see d. write
129. We stayed in a hotel.....the beach.
a. by b. in c. into d. under

130. I can see a wonderful...from my window.
a. interview b. dinosaur c. view d. whale
131. How did they.....to the castle?
a. arrive b. reach c. arrived d. get
132. When I was in Paris, I bought many.....for my friends.
a. pioneers b. towers c. caves d. souvenirs
133. We saluteتحيى the Egyptian.....every morning.
a. flat b. pyramid c. sphinx d. flag
134. Tourists go shopping in Khan el-Khalili...
a. beach b. market c. mall d. mosque
135. They can go camping in the.....
a. desert b. tower c. castle d. river
136. The.....is a friendly sea animal.
a. shark b. snake c. dolphin d. lion
137. A.....is something you buy to remember a holiday.
a. souvenir b. view c. interview d. car
138. To.....means to sleep for a time in a tent.
a. swim b. camp c. comb d. come
139. A.....is what you can see from a place.
a. view b. blue c. camp d. dolphin
140. A big, strong building from the past is called a..... .
a. mall b. pool c. castle d. muscle
141. A place for a holiday is a..... .
a. holiday flat b. prison c. attic d. mirror
142. The.....of England is a very rich woman.
a. queen b. king c. prince d. president
143. We....interesting projects for homework.
a. do b. make c. buy d. sell
144. We watch a lot of.....on TV about goods بضائع.
a. advertisements إعلانات b. flags
c. books d. articles
145. .....a pity! I didn't see the monkey.
a. What b. When c. How d. Where
146. Oh ....., I have lost my mobile.
a. deer b. dead c. deep d. dear
147. .....is famous for the Eiffel Tower.
a. Cairo b. Rome c. Paris d. London
148. We finish an e-mail by saying.....
a. Hello b. Hi c. Best wishes d. Dear
149. We went to Luxor to see the Valley of the.....
a. kings b. princes c. presidents d. doctors
150. There were a lot of boats on the .....
a. desert b. Nile c. tower d. forest
151. We bought.....at Ramses Station to take the train.
a. books b. tickets c. postcards d. souvenirs
152. Let's.....lunch as mother is tired.
a. doing b. do c. make d. eating
153. What are the..... of Koshari, please?
a. recipe b. ingredients
c. relatives d. members
154. This recipe is easy to.....
a. make b. do c. eat d. swim
155. .....is not an ingredient of a meal.
a. rice b. nuts c. raisins d. stir
156. You can boil water in a.....
a. pudding b. teaspoon c. bowl d. cup
157. There are three main.....in a day, breakfast, lunch and dinner.
a. snacks b. ingredients c. meals d. means
158. Everyone.....snacks.
a. love b. loves c. like d. prefer
159. What is the best way to enjoy....snacks?
a. bad b. nasty c. unhealthy d. healthy
160. Crisps have a lot of fat and..... .
a. sugar b. fruit c. salt d. ice
161. Too much sugar is.....for our bodies.
a. good b. suitable c. nice d. bad
162. Some foods are not good, others are.....
a. bad b. not good c. delicious d. dirty
163. Be.....even with healthy food.
a. car b. care c. careless d. careful
164. It is a good idea to eat between two and four .....of fruit every day.
a. pieces b. cups c. bags d. spoons
165. We shouldn't drink too many.....drinks.
a. funny b. happy c. fizz d. fizzy
166. In....., the ancient Egyptians used the land near the river to grow crops.
a. fan b. fin c. act d. fact
167. They grew wheat to make.....
a. bread b. meat c. falafel d. board
168. Scientists found some bread in the.....of Mentuhotep the second.
a. eyes b. park c. tomb مقبرة d. bag
169. Baguettes باجيت (خبز) and bagels كعك مدور are forms of.....
a. fruit b. vegetables c. meat d. bread
170. You should drink a.....of milk a day.
a. glass b. glasses c. tube d. bag
171. We.....eat too many crisps.
a. must b. has to c. should d. shouldn't
172. .....is a delicious meal with rice, pasta, and tomatoes.
a. Kofta b. Koshari c. Fish d. Tagine
173. In Morocco, Tagine is a...meal. It is popular.
a. bad b. nasty c. traditional d. very bad
174. I like Kapenta when I am very.....
a. angry b. hungry c. sleep d. thirsty
175. Kapenta is a popular .....of fish.
a. type b. tyre c. tired d. mayor
176. They catch fish from the.....to make Kapenta.
a. lake b. pool c. basin d. sink
177. Koshari, Kapenta and Tagine are famous.....
a. meals b. subjects c. countries d. colours

178. Rice, pasta and tomatoes are the main.....of Koshari.
a. recipes b. ingredients c. members d. fans
179. In England, people often have a traditional.....called shepherd's pie.
a. meal b. drink c. book d. juice
180. How much does this meal.....?
a. eat b. drink c. cost d. coast
181. The waiter gave us the...to choose our food.
a. list b. menu c. book d. notebook
182. Someone who buys things from a place is a .....
a. waiter b. seller c. manager d. customer
183. The.....is the currency عملة of Egypt.
a. pound b. dollar c. euro d. dinar
184. We went to a new.....to have our lunch.
a. Café b. coffee c. pool d. island
185. I love looking out.....the window to watch the views.
a. off b. by c. of d. under
186. The first sentence of a paragraph is the.....sentence. The others are the details.
a. top b. bottom c. middle d. topic
187. It is wonderful watching.....on the water.
a. boots b. boats c. planes d. trains

Choose on Grammar

1. He.....football every day.
a. play b. plays c. playing d. is play
2. They.....watch TV at night.
a. doesn't b. don't c. isn't d. aren't
3. He.....arrives late.
a. don't b. doesn't c. isn't d. never
4. He.....clever. He gets the full mark.
a. is always b. always is c. is never d. never is
5. We.....go to the beach in winter as it is very cold.
a. always b. never c. sometimes d. always
6. How.....do you watch TV? -twice.
a. always b. often c. every d. long
7. She.....does her homework; she is very lazy and she is punished تعاقب every day.
a. always b. sometimes c. often d. never
8. He.....got long hair.
a. is b. have c. am d. has
9. .....you got curly hair?
a. Do b. Have c. Does d. Has
10. They.....got mobile phones.
a. are b. do c. has d. have
11. Has he..... a car?
a. get b. gets c. getting d. got
12. .....got a mobile phone?
a. He has b. Has he c. Is he d. He is
13. There..... an MP3 on the desk.
a. is b. has c. are d. have
14. .....books on the table?
a.There are b.Are there c.Is there d.There is
15. There is..... cheese in the market.
a. is b. are c. has d. have
16. Look! She....in the garden.
a. plays b. played c. play d. is playing
17. He isn't.....his lessons.
a. studying b. studies c. study d. studied
18. What are you.....?
a. doing b. do c. did d. does
19. Basant is watching the film.....
a. now b. yesterday c. ago d. last week
20. .....she cooking? – Yes, she is.
a. Has b. Are c. Does d. Is
21. They.....Aswan last week.
a. visited b. will visit c. visit d. visits
22. She.....do her homework yesterday.
a. doesn't b. isn't c. wasn't d. didn't
23. They didn't .....the films last week.
a. watched b. watch c. watching d.watches
24. What did he.....yesterday?
a. do b. does c. did d. doing
25. .....he ready for the exam last week?
a. Did b. Was c. Does d. Is
26. You.....study hard to get high marks.
a. should b. shouldn't c. mustn't d. doesn't
27. We.....eat bad food.
a. must b. should c. shouldn't d. need to
28. Are there.....peppers?
a. a b. an c. any d. some
29. .....there any hummus?
a. Is b. Are c. Do d. Does
30. There are.....tomatoes.
a. an b. a c. any d. some
31. .....there any cheese?
a. Are b. Do c. Does d. Is
32.There .....any hummus, we will buy some.
a. is b. isn't c. are d. aren't
33. Are there any.....?
a. cheese b. hummus c. biscuits d. news
34. There is some cheese, but there.....any olives.
a. are b. aren't c. is d. isn't
35. There aren't any.....in the market today.
a. hummus b. pasta c. rice d. olives
37. We don't have.....rice, we need to buy some.
a. an b. some c. a d. enough
38. There are too.....people on the ship.
a. many b. much c. little d. less
39. There is too.....sugar in my tea.
a. many b. much c. big d. tall
40. There is a .....of ingredients.
a. lot b. lots c. enough d. much
41. My best friend ..... short dark hair.
a. has got b. have got c. got d. is
42. .....the sugar and stir again.
a. Adding b. Adds c. Added d. Add

43. Please, give me a.....of meat.
a. cup b. teaspoon c. piece d. glass
44. .....come late again.
a. Not b. Doesn't c. Didn't d. Don't
45.Throw the ball to .....please. I am waiting.
a. me b. her c. hers d. we
46. My dad.....in Egypt. He works in London.
a. work b. works c. don't work d. doesn't work
47. Our parents are proud of..... because we work hard at school.
a. her b. us c. she d. our
48. I'm sorry. I .....play football. I've got too much work.
a. should b. must c. can't d. can
49. Look! Youssef ..... the ball.
a. is kicking b. kicks c. kick d. kicked
50. Amir plays basketball after school on Tuesday and Wednesday. He ..... plays it.
a. never b. sometimes c. often d. always
51. At school, you.....talk to your friends at break.
a. can b. can't c. must d. mustn't
52. It's her car. ..... often drives it.
a. Her b. Hers c. She d. We
53. I'm playing chess online. I'm.....at the moment.
a. win b. wins c. winning d. won
54. She's only five, but she....read and write.
a. can b. can't c. mustn't d. won't
55. Shahd..... reads the newspaper in the morning. She reads it every day.
a. always b. never c. sometimes d. often
56. Salah lived in Italy for two years, so he ..... speak Italian, too.
a. can b. don't c. can't d. couldn't
57. There ..... any tablets.
a. is b. are c. aren't d. isn't
58. My uncle..... his car last year.
a. buy b. buys c. bought d. buying
59. Basmala always..... tennis every Friday.
a. play b. playing c. plays d. played
60. My sisters..... long hair.
a. has b. have got c. has got d. are
61. When I went to Alexandria. I ..... in a holiday flat.
a. sleeps b. sleep c. sleeping d. slept
62. .....there any pens with you, Mona?
a. Is b. Are c. Do d. was
63. Ahmed ..... his English book now.
a. reads b. read c. is reading d. reading
64.We...late for school. We always go on time.
a. never aren't b. never are
c. are never d. aren't never
65. We don't need to share because there is ..... rice for everyone.
a. enough b. many c. too many d. a lot
66. Rice pudding is easy to make because there are not..... of ingredients.
a. some b. a lot c. enough d. too much

Read and correct

السؤال الخامس فى ورقة الإمتحان (سؤال تصحيح الكلمة التى تحتها خط)
ويكون عبارة عن 4 جمل على القواعد اللغوية و يجب عليك تحديد زمن الجملة جيدا وقراءة الجملة بتركيز لتتمكن من حل الجملة بشكل صحيح.

Read and correct the underlined words

1. What does you listen to on the radio? do
2. What does your favourite sport? is
3. She don't play football. doesn't
4. I plays the drums. play
5. I doesn't listen to music. don't
6. Do he play football on Mondays? Does
7. She don't go swimming. doesn't
8. Does you play chess? Do
9. Where does he lives? live
10. What do you doing every day? do
11. Habiba have no time to lose. She is always busy. has
12. My brother Ali does 13 years old. is
13. What does his name ? is
14.The childrens' clothes are in that bag. children's
15.This is Hanys phone. It's new! Hany's
16.Does your mother a teacher? Is
17. He's very hungry so he is going to had something to eat. have
18. Those are my brothers jackets. They go to the same school. brothers'
19. Does he often goes out in the evening? go
20.This is my parents's flat. parents'
21. We studying our lessons every day. study
22. Our names are Omar and Nadir. This is their classroom. our
23. There's a car outside. It's my dads car. dad's
24. Room 5 is the teachers' office. His name is Mr Mohamed. teacher's
25. Whose cap is this? It's my . mine
26. These is the boys' football shirts. are
27. Is that Hassan car? hassan's
28. Ali plays usually basketball. usually plays
29. Look! Those children jumping very high. are jumping
30. I visit my cousins yesterday. visited
31. What time does school starts? start
32. What time do it finish? does
33. When do we had Drama? have
34. Which do your favourite day of the week? is
35. What do Akeyo and her friends did at break? do
36. How often is the trip to school take a long time? does
37. My brothers usually watching TV before they go to bed. watch

38. Amira don't like spaghetti. doesn't
39. This car owns to omar. belongs
40. It's the girls notebook. girl's
41.He helps always his father. always helps
42.He usual plays football. usually
43.Ahmed room is bigger than yours. Ahmed's
44. It's a "No Parking" sign, so not to park here. don't
45. Don't crosses the street when the light is red. cross
46. To book يحجز a journey to Alexandria, going to the ticket office. go
47. Doesn't waste your time, Amal. Don't
48. Bee quiet and think carefully. Be
49. Don't go out now. Waits here. Wait
50. Look! A big bird flies in the sky. is flying
51. Salah is famous, so he can have a normal life. can't
52. He lives in England. He can't speak English, of course. can
53. He can drive a car ? Can he
54. I'm able to solve this problem. I can't solve it. can
55. I can go to the park , but I can play football there. can't
56. I can play sports today because I have exams tomorrow. can't
57. Ali can speaks English well. speak
58. Sara can visit you because she has a lot of homework. can't
59. I hope you has a good holiday. have
60. She sat down and has another drink. had
61. Look out! He must got a gun. has
62. Can I has the car tonight, Dad? have
63. My best friend haven't got short dark hair. hasn't
64. Tarek's uncle has got a beard, but he has got a moustache. hasn't
65. Japan have a population of over 120 million. has
66. Have she got blond hair? Has
67. I has got some white hair. have
68. Omar can't rode a bike. ride
69. German people has got yellow hair. have
70. Hend doesn't like eat crisps. eating/to eat
71. Do they loves learning maths ? love
72. Does Salwa like watch TV ? watching
73. Nadia not like walking. doesn't
74. What is your sister look like? like
75. Have you get glasses? got
76. Are you waving? No, I'm not. I'm put my hand up. putting
77. Does your father working today? work
78. Don't stood near the bus when it arrives. stand
79. Visits the beautiful places in Egypt. visit
80. Rahma, do make noise again. don't
81. Sara, listened carefully to understand what I say. listen
82. Don't throws litter. Use a bin. throw
83. To avoid mistakes, don't revise your answers well. revise
84. Are there a mouse? Is
85. Is there a MP3 player? an
86. Are there some teachers ? any
87. Are their tablets ? Yes, there are. there
88. Is there any printers? Are
89.Is your dad play football with them? playing
90. What're your mother doing? 's
91. What is you doing there? are
92. I'm sit under a tree. It's very sunny. sitting
93. Is your brothers sitting too? Are
94. My father buying our tickets at Ramses Station last week. bought
95. The train continue to Aswan. We arrived there at ten o'clock. continued
96. The train leave Cairo at 8 o'clock, and soon we passed Giza. left
97. I went to the beach, but I not make a sandcastle. didn't make
98. She eat a lot of delicious food yesterday. ate
99. A flat is a big strong building from the past. castle
100. She didn't going to the beach. go
101. He go to the cinema yesterday. went
102. When they went to the lake they swim in the sea. swam
103. I were born in Cairo. was
104.The weather is hot this afternoon ,so we went to the beach. was
105. Did the three students liked this holiday activity? like
106. You can learning Arabic in Cairo. learn
107. What is Laura buy yesterday? did
108. They do interesting projects yesterday. did
109. One day we climb the Eiffel Tower, and from the top we had a view of the city. climbed
110. Who does you go with yesterday? did
111. She not wear a coat, because it was a very hot day. didn't wear
112. No, I didn't. I stay at home. stayed
113.There are some orange juice in the fridge. is
114 . Which vegetables does Ahmed talking about ? is
115. We've got any salad to start with. some
116. I don't like my tea with many sugar. any
117.How much brothers have you got? many
118. I haven't got some money . any
119. Is there some cheese in the fridge? any
120. There are some bread on the table. is
121. How many bread do you need? much

Paragraphs

السؤال السادس فى ورقة الإمتحان (سؤال الباراجراف) ويطلب منك كتابة فقرة من حوالى 80 كلمة ولا بد أن تراعى القواعد اللغوية وعلامات الترقيم وتحسين الخط وترابط الأفكار عند الكتابة وهذه الفقرات (الباراجرافات) ليست للحفظ بل هى للقراءة الجيدة لتتمكن من خلالها من معرفة كيفية الكتابة واستنباط بعض الأفكار.

مقدمة ثابتة يمكن أن تستخدمها فى أى موضوع.

No one can deny that " عنوان الموضوع " is an interesting topic to write about.

لا أحد يستطيع أن ينكر أن " اسم الموضوع " موضوع شيق لنكتب عنه .

خاتمة ثابتة يمكن أن تستخدمها فى أى موضوع.

Finally, I hope that I have covered all the main ideas of the paragraph.

فى النهاية أتمنى ان أكون قد قمت بتغطية كل الأفكار الرئيسية للباراجراف"

My favourite hobby (Reading) هوايتى المفضلة

I like reading very much. It's my favourite hobby. It is fantastic. I like it very much. I practise it in my free time. I practise it at school. My parents help me a lot. I practise my hobby with my friends. We enjoy reading a lot. it helps us to know more information about the world. We go to the library to borrow useful books. We also download books from websites and read them on the laptop. When you read, you become better. I advise all people to read every day. Try reading under a tree and you will enjoy a lot.

All about me My family كل شئ عنى / عائلتى

I'm twelve years old . I live in Zagazig . I'm a student at a prep school .I like English and football. My father is a teacher. My mother is a nurse. I have got one brother and two sisters. My sisters are both five. They are twins. My brother is nine. I love my family so much. I also love my school and my teachers. My teachers are kind and helpful. They help us all the time. I play football with my brother in my free time. We are a happy family.

Voluntary work العمل التطوعى

I like voluntary work because I like helping people. We do voluntary work on Saturday afternoon. My sister and I help in the children's hospital. We play games with the children. We read them stories, too. It's great! I feel happy when I help people. I sometimes work with some friends. We can do work inside or outside school. We also help poor people and give them food and drink.We try to make them happy and have a smile on their faces.

Football كرة القدم

My favourite hobby is playing football. I play football with my friends at school. I play football five times a week in the club. My favourite football team is Real Madrid. I watch football matches on TV. I enjoy watching them. My favourite player is Mohamed Salah. He plays for Egypt. He is a kind person. He gives money to build schools and hospitals in Egypt. I also love Abu Treka. Football is very popular all over the world. I want to be a famous player and score many goals. I also want to help people and give them money.

A famous sportswoman Habiba Marzouk شخصية رياضية مشهورة

Habiba Marzouk is a gymnast. She is 18 and lives in Cairo with her family. Habiba has a very busy life. She goes to school and she studies hard. In the evenings, she trains for five or six hours. She is a top gymnast in Africa and she wants to go to the Olympics. Habiba 's family always helps her. She eats healthy food to stay strong. Gymnastics is a difficult sport but it makes her happy.

The best person in your family أفضل شخص فى عائلتك

I love all my family, but my father is the person I like best. He is a teacher. He works hard. He buys new clothes for me every year. He gives me money every day to buy what I need, His life is busy but he spends much time studying new lessons. I love him very much. My father is very kind. He helps all people. He gets up early to go to school. All the students like him. I admire my father very much. My father is sensible so we all like him.

My journey to school رحلتى الى المدرسة

I get up early every day. I go to school at 7 o'clock. My journey to school is very easy. I go with my friends. We go by bus. The bus is safe as the driver is very kind and he loves us. It takes 30 minutes to arrive at school. We have seven lessons every day and I enjoy them. I go back home at two o'clock. I have lunch and do my homework. I go to bed early to go to school the next day.

-My daily life -My school
حياتى اليومية مدرستى

I get up at 6 in the morning. I wash and have my breakfast. I go to school by bus. My school has a big library. We have 7 lessons a day. I come back home at 2 in the afternoon. I have lunch then I do my homework. I watch TV at night. I meet my friends every day. we study different subjects. We enjoy our time. I go to bed early.

My favourite school subject
مادتى الدراسية المفضلة

My favourite subject is English. I have English every day at school. My English teacher is very kind. He helps me a lot. I have an English test weekly. I get the best mark. I read English books at the library every week. I study English with my older brother. I want to be an English teacher.

A review of your favourite book.
مقالة نقدية عن كتابك المفضل

I love reading books by Taha Hussein. My favourite book is The Days. It's about Taha Hussein himself. The other characters are his father, his brother , a man called Hassan and another called Saeed. In the book, Taha and طفولة Hussein tells us about his childhood his life. I like this book very much. I love Taha Hussein's books. He is a great writer.

My favourite sports star
نجمى الرياضى المفضل

Mohamed Salah is my favourite sports star. He has got dark, curly hair and a beard. He plays football for a very good team in Europe. He plays for Egypt, too. He is very good at scoring goals. He is a fast runner. He has got a big **smile**. He is 1.75 metres tall. He is a kind person. He gives money to build schools and hospitals in Egypt.

My favourite story book
قصتى المفضلة

My favourite story book is Alice's Adventures in Wonderland. Alice has a lot of adventures in Wonderland. She met a lot of interesting characters in Wonderland. She met the White Rabbit which was always late. She also met the Cheshire Cat which had a big smile, at last she met the Queen of Hearts. She was always angry and shouted at people. When I finished reading, I understood that the adventure was with the characters Alice met. I admire adventure stories.

How to make a cup of tea
كيف تصنع فنجانا من الشاى

Tea is the most popular drink in the world! It's easy to make a cup of tea.
First, put some water in a kettle. Next, boil the water. Put the hot water in a cup with a tea bag. Take out the tea bag. Then, drink the tea. You can also enjoy tea with mint.

Online safety
الأمان على الإنترنت

You should stay safe when you use technology. You need to follow some rules to stay safe. Keep your password secret. Don't make friends with people you don't know online. Don't tell people your personal information. Don't Send photos to people you don't know. Ask for help from a parent or teacher. Don't answer a phone call or video call from someone you don't know.Tell a parent or teacher if you are worried about something.

Which do you like more, nature or technology?
الطبيعة أم التكنولوجيا

I love nature. I like walking and watching trees, animals, flowers and insects all around us. I don't like being in the house. I like being in the garden and looking at the sky. At school, I always go outside at break. I go when it's very hot or cold!

Your favourite place
مكانك المفضل

Egypt has many interesting places to visit. The Pyramids in Giza is my favourite one. A lot of tourists come to see them. The Pyramids were built thousands of years ago. They were built to bury يدفن kings. The Great Pyramid is 137 m high. I visit the Pyramids every year. I enjoy talking to tourists. I also take selfies with them. I have lunch with my friends. We enjoy our time. We can ride horses or camels. We also play games.

A description of your classroom
وصف فصلك

My classroom is very nice. It's next to the library. I like it very much. It's very big. It's also clean. We should keep it clean all the time. We study different subjects in our classroom. Our teachers are very nice and kind. They love us so much. They also answer our questions. They advise us to study hard and be hardworking. We often use tablets in school. There are two laptop computers in the classroom. One laptop has got a mouse. There's a printer, too. I use the printer to

print my homework. We don't use our phones in the classroom. Our teacher has got a phone on his desk. There is a whiteboard in our classroom.

الأجازة Holiday

I am back from my holiday in Aswan. I had a wonderful time! Aswan is a great city for a holiday. There is so much to see and do. I visited the High Dam. I went on a trip on the Nile. I took selfies. I was very happy. I enjoyed a lot. I saw many beautiful views. Sailing on the Nile is very nice. We went on a boat trip.

يوم على الشاطئ A day on the beach

Last summer, the weather was very hot. We decided to go to the beach in Hurghada. Hurghada is a beautiful city in South Sinai. My sister Mariam made a sandcastle. I swam in the sea and climbed the mountains. We enjoyed our time a lot.

وجبة مذهلة An amazing meal

I want to write about an amazing meal. My cousins took us to a café for lunch. It was near the beach. It was wonderful watching the boats on the water. I had my favourite meal, Kofta. It was delicious. I like it very much. We enjoyed our meal very much. We had juice after the meal. The place is very clean and the prices are good. I liked the place very much. They make a very good food. There are many kinds of food. You can choose easily from the menu. I want to go there again.

أكلتي المفضلة My favourite dish

My favourite meal is koshari. It is a delicious meal. Koshari has got rice and pasta in it. It is very popular in Egypt. I love it very much. Many people like it. My mum makes koshari every week. We all love koshari. I love it with tomato sauce on the top. I also buy koshari from a shop near our house. It's a very famous shop. They make very good koshari. Many people buy koshari from them. The shop is clean and the koshari is very tasty.

وجبات خفيفة صحية Healthy snacks

Everyone loves snacks! But some snacks are bad for us. It is OK to eat crisps and cakes sometimes, but you should not eat too many of them. They have a lot of fat and salt. This is bad for our bodies. Fruit is a great snack. It is very good for us. You should eat between two and four pieces of fruit a day. Beans and vegetables are very good for us. We should eat a lot of them. Fruit juice has got a lot of sugar so we should not drink too much of it. We should be careful about our food. We should eat healthy snacks.

زيارة للكافيتريا A visit to the café

I visited a nice café last weekend with my mum, my dad and my brother,Ashraf. We chose this café for lunch because it looked very nice. The walls were green and white . There were big windows. I love looking out of the window and watching the city. Ashraf and I both had rice for lunch. I had fish with rice and he had chicken. My dad had fish with rice, too. My mum had a salad. It is very healthy! We all liked our food. After lunch, Ashraf and I had cakes. There were a lot of different cakes and they all looked delicious! I chose basbousa and Ashraf had Kunafa. They were amazing! I'd like to visit this café again!

شم النسيم Sham El-Nessim

Sham El-Nessim is my favourite time of the year. We enjoy it at the start of spring. Sham El-Nessim started in 2700 BCE! Today, most Egyptians have a picnic in a park or next to the river with their families. Many people also go to the beach. They make sandcastles and swim in the sea. On this day, we eat a lot of special food. We enjoy feseekh. We add lemon juice to the fish and have it with salad. It's delicious, but you should buy it from a good shop and you shouldn't eat too much ! Last year at Sham El-Nessim, we went to Alexandria. We visited our family and went to the beach. We rode our bikes and played games. We painted eggs. We didn't see our cousins last year, but we made a video call. It was fun to talk to them on the laptop.

طعام لديك في المطبخ What food you have in your kitchen?

Our kitchen is very useful. We should keep it clean. I help my mother in the kitchen. I wash the dishes. I sweep the floor. I cook food with my mother every day. In our kitchen, there is some salt but there aren't any crisps.
There is some salad but there isn't any hummus. There are some olives. There are some peppers, too. There is some cheese but there aren't any figs. There are some raisins. We go to the market every week to buy our needs. We buy fruit and vegetables because they are healthy. I like shopping very much . I like helping my family.

ليلة الإمتحان

Exam Night

In English

الصف الأول الإعدادي